

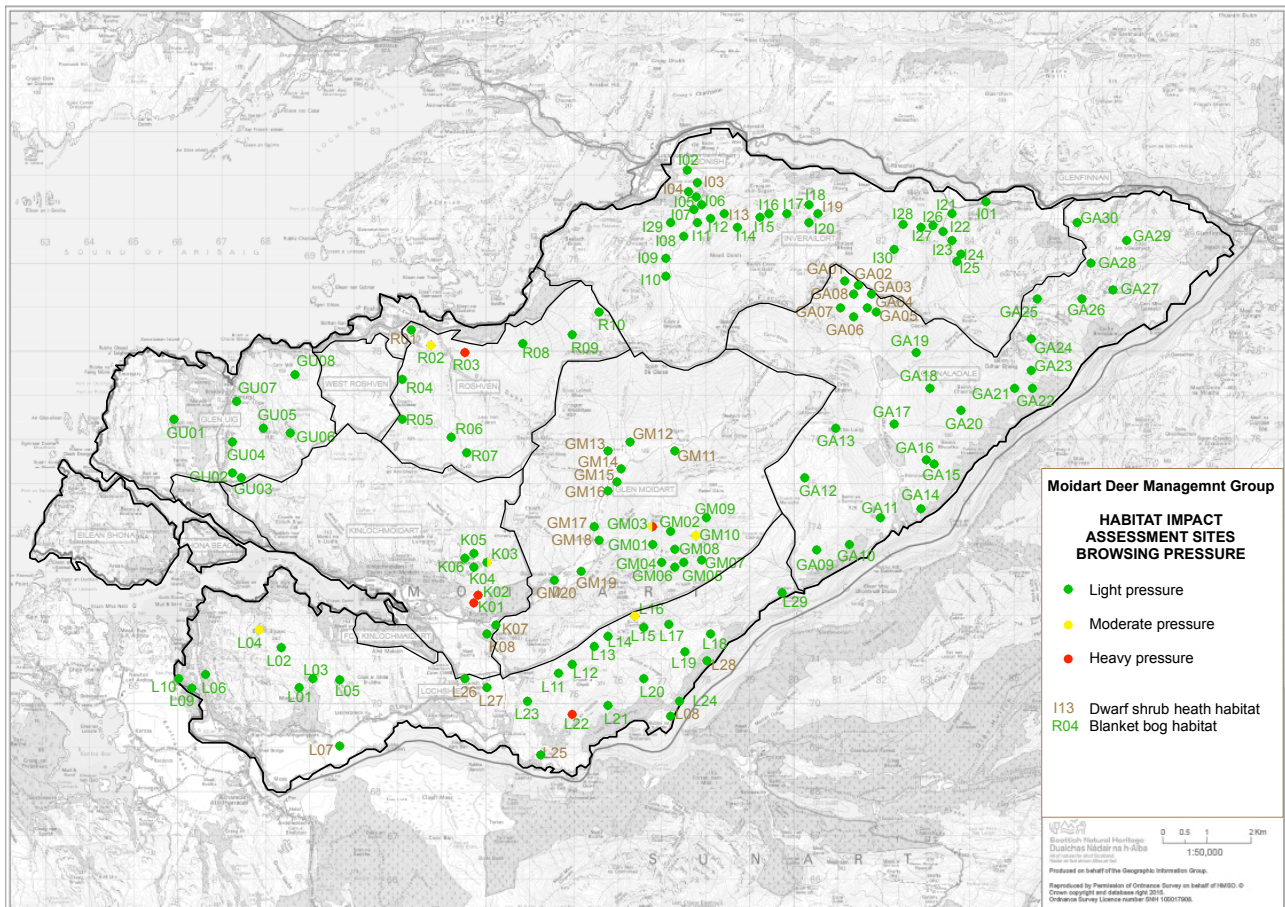

8.17 Browsing pressure map



8.18 Woodland and Designated Areas

8.19 In the National Woodland Survey of Scotland, Forestry Commission Scotland has classified 1,057 ha of woodland as being under very high herbivore pressure, 210 ha under high pressure and 450 ha under medium pressure, that is from grazing of both cattle and deer.

SNH has classified 2,454 ha of the SSSIs as being in mixed condition and a 21 ha area at Glenshian, Inverailort as in unfavourable condition.

8.20 The following two maps from SNH show Herbivore Pressure on native woodland and SSSI condition.

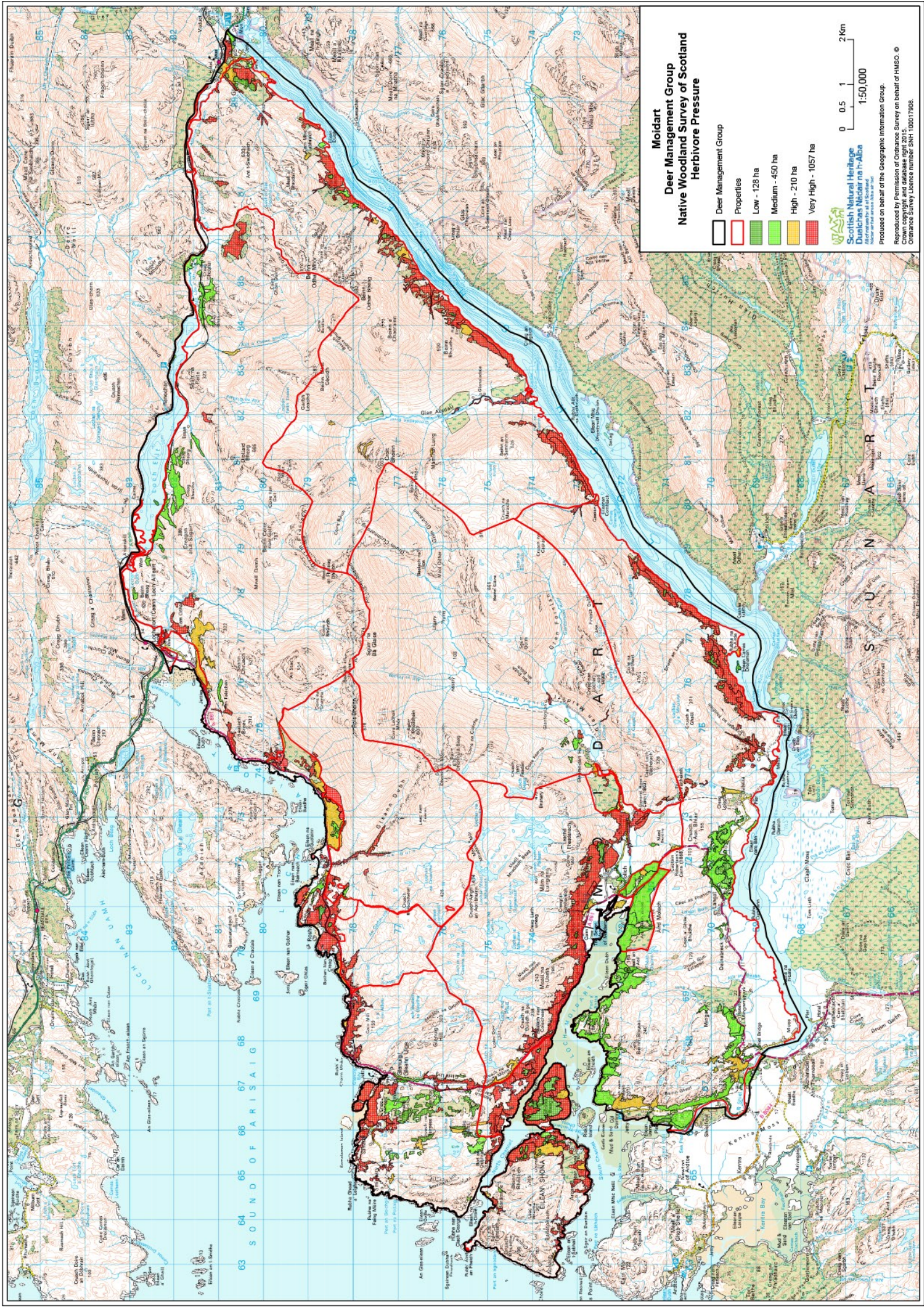

**Moidart
Deer Management Group
Native Woodland Survey of Scotland
Herbivore Pressure**

- Deer Management Group
- Properties
- Low - 128 ha
- Medium - 450 ha
- High - 210 ha
- Very High - 1057 ha

 Scottish Natural Heritage
 Scottish Natural Heritage
 1:50,000
 0 0.5 1 2 Km

Produced on behalf of the Geographic Information Group.
 Reproduced by permission of Ordnance Survey on behalf of HMSO. ©
 Crown copyright and database right 2015.
 Ordnance Survey Licence number SNH 100017908.